



Proposed Villa Hills TIF

Building	Recreation
Building	Ball Fields
Pool	Playground/ General Rec
Tank	Tee/Green
Concrete Pad	
Roads	Topography
Paved Road	Index Contour
Upaved Road	Intermediate Contour
Bridges	Creek / Stream
Paved Parking	River / Lake
Unpaved Parking	
Railroad	Boundaries
Utilities	Parcel
Sewer Structure	Zoning
Water Pipe	
Water Hydrant	

1:12,000

0 500 1,000 Feet

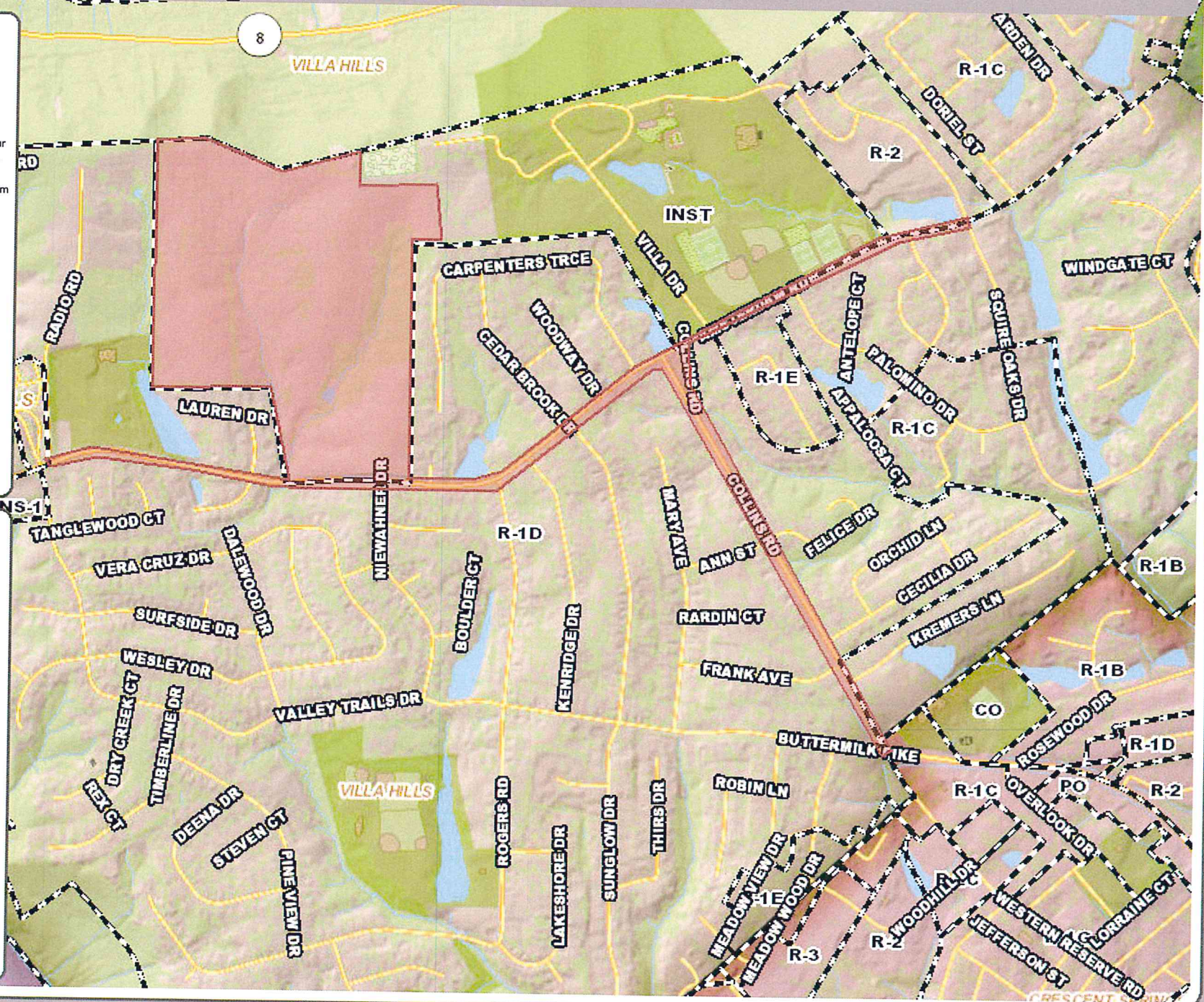

2332 Royal Drive
 Fort Mitchell, KY 41017
 859.331.8980
 Office hours M-F 8-5
 www.linkgis.org

Parcel data provided by CCPVA,
 PCPVA and LINK-GIS.

Date: 3/15/2018

These GIS data are deemed reliable and every effort has been made to ensure their accuracy. They are, however, provided "as is" without warranty of correctness, timeliness, reliability, or completeness. Map elements do not represent a legal survey of land. Use of these data for any purposes should be with an acknowledgement of their limitations, including the fact that they are dynamic in nature and in a constant state of maintenance. Field investigation may be necessary.